

J.S. Bach - arr. H. van Rutten

Jesu, meine Freude

BWV 227

for solo Recorder

Jesu, meine Freude

BWV 227

J.S. Bach
arr. H. van Ruten

Choral

Recorder

13

Es ist nun nichts Verdammliches

20

24

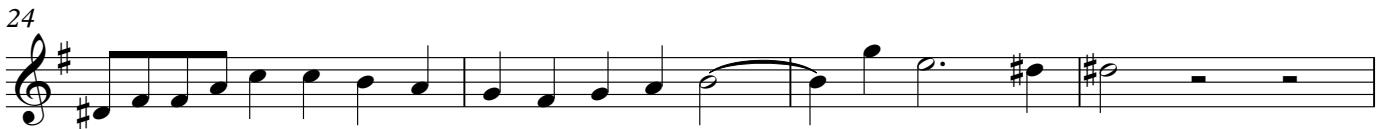

28

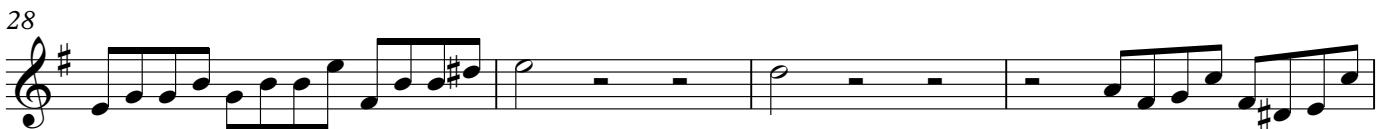

32

36

41

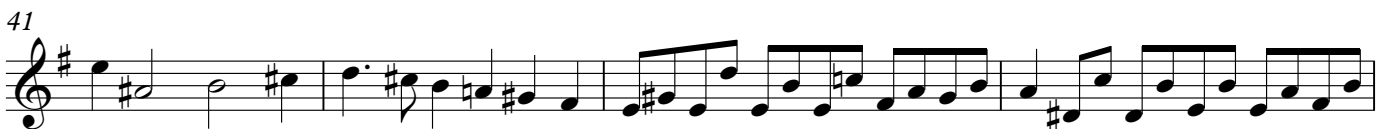

45

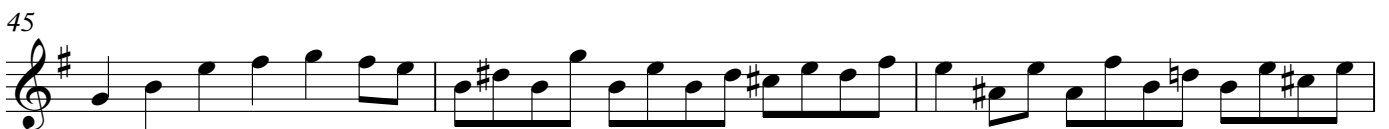

48

51

53

56

60

64

68

72

76

80

84

88

93

97

100

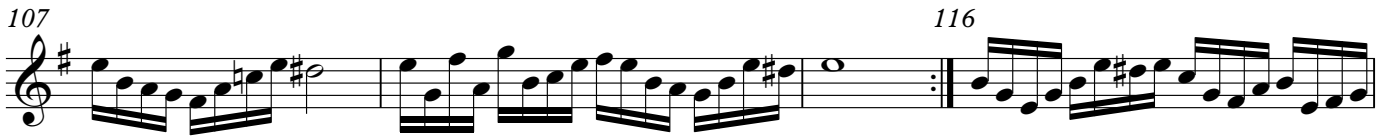
104 **Choral - Unter deinem Schirmen**123 **Denn das Gesetz**

147 **Trotz dem alten Drachen**

210 Fuga - Ihr aber seid nicht fleischlich

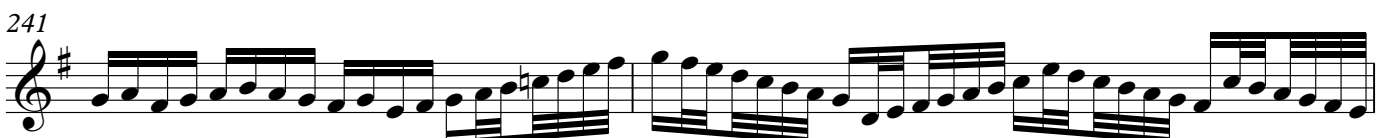
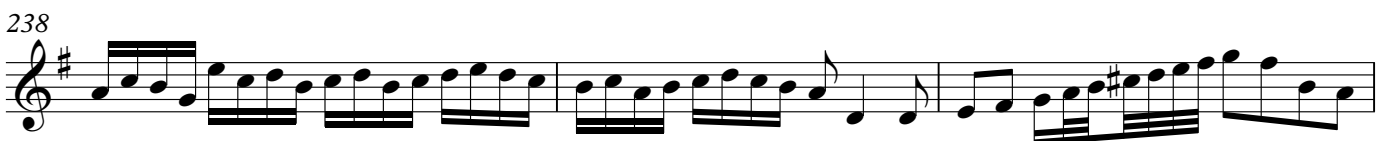
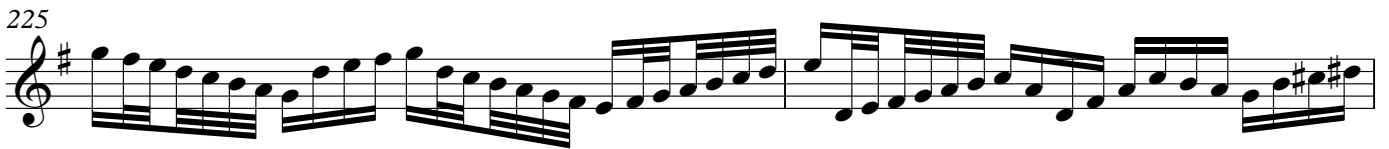

243

246

249

252

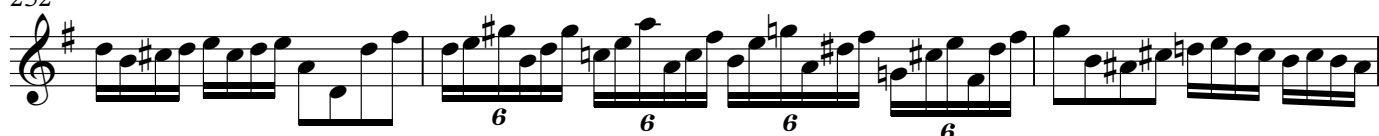

255

258 Choral: Weg mit alle Schätzen

261

271

274

277 So aber Christus in euch ist

279

281

283

285

287

289

291

293

296

298

300 Gute Nacht

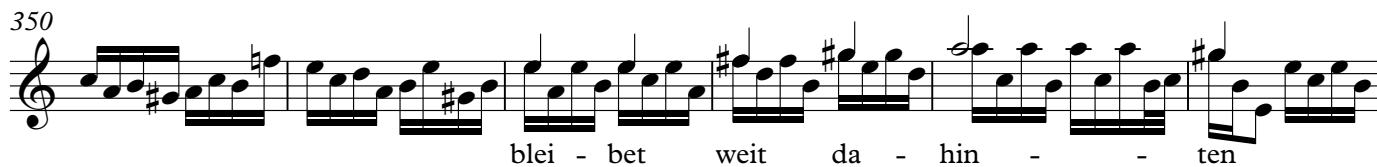
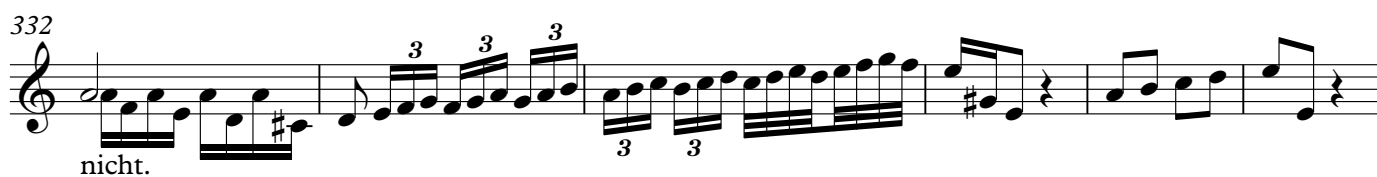

356

362

kommt nicht mehr_ ans Licht.

367

373

Gu - te Nacht, du Stolz und Pracht!

379

Dir sei

385

ganz, du Las - ter - le - - - ben

391

gu - te Nacht ge -

397

ge - - - ben

401

406 So nun der Geist

411

416

421

427

432

437

442

447 Choral: Weicht, ihr Trauergeister

450

454

457
