

# Ode an die Freude

## (Alle Menschen werden Brüder)

from Symphony Nr. 9 - variations for recorder solo

### ALLA MARCIA

Allegro assai vivace ♩ = 126

L. van Beethoven  
arr. H. van Rutten

Recorder

Freu - de, schö - ner Göt - ter - fun - ken, Töch - ter aus E - ly - si - um,  
9 wir be - tre - ten, feu - er - trun - ken Himm - li - sche, dein Hei - lig - tum!  
17 Dei - ne Zau - ber bin - den wie - der, was die Mo - de streng ge - teilt; al -  
25 - le Men - schen wer - den Brü - der, wo dein sanf - ter Flü - gel weit.

33 Allegro assai vivace ♩ = 126

41  
49  
57

65 Molto allegro ♩ = 132

73  
81  
89

97 Moderato ♩ = 92

129 Adagio ♩ = 72

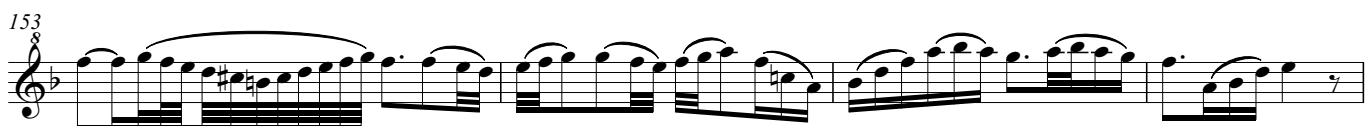

161

165

169

173

177 *Giocoso* ♩ = 104

(*sim.*)

182

188

193

199

204

209 Feroce ♩ = 144

241 Presto ♩ = 144

273 Habanera ♩ = 76

